Gainesville Daily Sun

VOL. XXIV, NO. 176 GAINESVILLE, FLORIDA, SUNDAY, SEPTEMBER 1, 1907 TEN CENTS A WEEK

BRIDGE GOES DOWN

Eighty-Four Workmen Meet Death Beneath the Waves.

MEN WERE CAUGHT IN TRAP

Section of New Bridge in Course of Construction Across the St. Lawrence River, Near Quebec, Goes Down.

Quebec, Aug. 31.—A section of the new bridge across the St. Lawrence river, five miles below the city, collapsed Thursday, carrying scores of workers and mechanics into the water. It is estimated that the loss of life is at least sixty, and many estimates exceed that number by twenty.

The bridge was about a mile and a half in length, and half of it, from the south shore to midstream, was crumpled up and thrown into the waters below.

Ninety men were at work on this section of the structure, and the whistle had just blown at 5:30 for the men to quit work for the day when they heard a grinding sound from the bridge midstream.

"The Bridge Is Falling!"

The men turned to see what had happened, and an instant later the cry went up, "The bridge is falling!" The men made a rush shoreward but the distance was too great for them to escape.

The fallen section of the bridge dragged others after it, the snapping girders and cables sounding like the crash of cannon, and frightening the workmen as they sped forward. Only a few of them reached safety before the last piece of iron on the south shore was dragged into the river.

Steamer Lowers Boats.

The steamer Glennmont had just cleared the bridge when the first section fell. The water thrown up by the debris came clear over the bridge of the steamer. The captain at once lowered boats. The small boats plied back and forth over the sunken wreckage for half an hour, but there was no sign of life. The twisted iron and steel had its victims in a terrible death grasp. A few floating and broken strands of the bridge towards the north shore were the only signs that anything unusual had happened.

All the men drowned were employees of the Phoenixville Bridge company and sub-contractors of Quebec and Montreal.

The Quebec bridge was begun seven years ago, and it was to be finished in 1909. Subsidies had been granted by the federal and provincial governments and the city of Quebec, and the estimated cost of the work was $10,000,000.

Searching for Victims.

Quebec, Aug. 31.—With the first break of dawn half a dozen government and Quebec Bridge company tugs began a search of the St. Lawrence river for the victims of Thursday night's catastrophe.

The total deaths caused by the collapse of the great cantilever bridge numbers at least 75, and may reach 85.

Up to an early hour Friday morning less than twenty bodies had been recovered. The terrific drop of the great steel structure from 150 feet above the surface of the river crushed the bodies of many workmen in a frightful manner and it is feared that many of them will never be found.

Many of the dead and missing are Americans brought here by the Phoenix Bridge company of Phoenixville, Pa., which had the contract for the iron work on the bridge.

Both the local and the Dominion authorities have taken steps to investigate the cause of the disaster, and, if possible, fix the responsibility.

Some of the workmen expressed the belief that the anchor pier gave way under the tremendous strain of the overhanging steel work.

M. P. Davis, of Ottawa, the contractor who built the piers, made a hasty examination, however, and reported them to be in good condition, although the steel superstructure had fallen upon them.

Engine Went into River.

A locomotive and several freight cars loaded with steel girders were moving out upon the bridge just before the structure collapsed. Engineer Joss, who was on the locomotive, went into the river with his engine, but was picked up 300 feet below the bridge. Fireman Davis perished.

ARREST MAY FOLLOW.

Investigation of Death of Beautiful Kentucky Girl.

Louisville, Ky., Aug. 31.—Miss Laura Schumate, a member of a prominent and highly respected family of Oklahoma Station, died under mysterious circumstances at the City Hospital and members of the family are conducting an investigation, with the aid of the police. An examination, it is said, revealed that Miss Schumate had been the victim of an operation prior to being brought to the hopital.

It is said that the brothers of Miss Schumate will ask for the arrest of a prominent young man now located in Birmingham, Ala. The young woman first came to Louisville five weeks ago, it is said, with a man who represented himself as her uncle.

On August 23 she was removed to the hospital, but made no statement to the authorities regarding her true condition.

Miss Schumate was a brunette of unusual beautyy, and, while it is said she was little more than a child in years, the death report gave her age as twenty-one.

FIGHT ON BOND ISSUE.

Jackson Citizens May Be Plunged in Litigation with City Council.

Jackson, Ga., Aug. 31.—The citizens of Jackson are about to be plunged into litigation with the present city administration. A letter has been sent to the mayor and council in which they are asked ertain direct questions regarding water bonds, electric light bonds and city debt. This communication is being distributed on the streets for use of voters.

On al hands it is heard that unless the present city officials give an account of their actions and doings and a showing of the money passing through their hands a bill for discovery will be filed on the part of the citizens in the superior court of Butts county. The officials are J. B. Wall, mayor; J. H. Carmichael, S. O. Horn, C. R. Gresham and J. R. Carmichael, councilmen .

The election for an additional bond issue to raise $10,000 will occur Sept. 7 next. Things are at fever heat and criminal actions are talked of freely.

SINKING FOR TWO CENTURIES.

Hoary St. Paul's Cathedral Is Said To Be In Danger.

London, Aug. 31.—The committee of architects which was appointed to inquire into the condition of St. Paul's Cathedral has issued a report which declares that while the cathedral is in no immediate danger, elaborate precautions are necessary to preserve it from disaster.

The cathedral has been sinking for two centuries, and the expert committee recommends that the condition of the subsoil and the street water level be periodically recorded, as there lie the chief possibilities of future danger. It is added that attention should be given to all building operations in the neighborhood, or michief of a serious nature may arise. The committee recommends that the large amount of structural work required in repairing the fabric be proceeded with at once.

Parents Selling Their Children.

London, Aug. 31.—A Rome dispatch brings a story of an attempt to sell children in the market at Avelline. A peasant and his wife brought two of their children, twins, four months old, and in open market offered to sell them for $40 each. The babies were plump and healthy and were bought by a man who offered the price required. He was taking the children away when the police stepped in and arrested both buyers and sellers.

GREAT ACTOR IS DEAD

Final Curtain Rung Down For Richard Mansfield.

FOREMOST AMERICAN ACTOR

Death Was Due to a Complication of Troubles—During Last Moments He Was In Condition of Coma, and Did Not Recognize His Family.

New London, Conn., Aug. 30.—Richard Mansfield, the best known actor on the American stage, passed away Friday morning at his summer residence, Seven Oaks, Ocean avenue. Death was directly due to disease of the liver, aggravated by complications.

Dr. A. H. Allen, a local physician, who has been in charge since Mr. Mansfield's arrival here from Saranac Lake, N. Y., states that death was not entirely unexpected, although this fact had not been made public.

Mr. Mansfield's condition had been reported as being excellent. It was stated that he stood the journey well from Saranac Lake and that he was up and around the house here until three days ago. Then a turn for the worse set in and Mr. Mansfield was confined to his room. On Thursday Dr. McClillan, of Pittsburg, was summoned. Dr. Allen said Friday that he had feared the wrost for several days.

During the great actor's last moments he was lying in a condition of coma and did not recognize loved ones at his bedside. There were present at the time of his death his wife, his brother, Felix, his young son, Gibbs, and the physicians and nurses.

Sketch of His Life.

Richard Mansfield was born on the little island of Heligoland on May 24, 1857. His mother was Mme. Mansfield Rudersdorf, a famous prma donno, and it was from her that Mansfield inherited his love for the arts. The actor studied at several schools on the continent, and went to England to study art in the South Kensington Museum, London.

The young artist made a precarious living painting pictures, and many times his only meal in these early days in London, was a hot potato bought from a street peddler.

Mansfield turned his whole artistic bent to the study of the stage and waited for an opportunity to show what he could do.

Several years were spent playing small parts in towns of the English provinces, and then Mansfield came to this country, where his first appearance was made in Lee Manteaux Noiris at the Standard theater. Later he played the part of Nick Vedder in "Rip Van Winkle."

Mansfield's genius had so far failed to make itself manifest to his associates, but in 1883 his opportunity came when A. M. Palmer put on the "Parisian Romance." In this play his success began.

MAY SURVIVE WOUNDS.

Though Shot Through Upper Part of Brain, Man May Live.

Columbus, Ga., Aug. 31—Although shot squarely through the brain, it now looks as if W. J. Vaughn, who was wounded last week by Marshal W. H. Spier, of Phenix City, will recover from his injury.

When he was carried to the hospital the attending physician said that the wound was mortal, and his death was expected in a few hours.

The next day Vaughn began to improve, however, and it appears as it he will get well.

The bullet entered the forehead and ranged through the upper part of the brain, coming out at the back of the head. The hole made by the big bullet at the front of the head was so large that a finger could be pushed into it.

Relatives Seeking Lost Man.

New York, Aug. 31.—Seward Heidelbach, wealthy Cincinnati manufacturer of ladies' wear, and cousin of Alfred Heidelbach, of Heidelbach, Ickelheimer & Co., bankers of New York and Cincinnati, is missing, and his friends and relatives fear that his mind is seriously affected. Mr. Heidelbach disappeared shortly after noon on Monday, after taking luncheon with his brother, Albert Heidelbach, formerly of the big white goods wholesale firm of Weil & Heidelbach. They were in the Cafe Savaria in the Equitable Life building, on Broadway, when Seward was lost. It is not believed he committed suicide.

BODY IDENTIFIED.

Not Believed Consul for the Netherlands Suicided.

St. Louis, Aug. 31.—The dead body of a man 76 years of age taken from the river Wednesday was identified at the morgue by Albert R. Haagama, as that of his father, Broer B. Haagama, consul in St. Louis for the Netherlands.

The son declared he did not believe his father had committed suicide, but expressed the belief that death was accidental.

Consul Haagama disappeared mysteriously last month. He came to St. Louis in 1855 and became a leader in Holland-American circles in this city. Finally he was appointed consul representing his country, and his commission bears the signature of President Lincoln in ratification of his appointment.

KING EDWARD SHOCKED.

Leaves Theater as Protest Against Scandalous Performance.

Marl Enbad, Aug. 31.—King Edward has administered a rebuke to the singing of indelicate songs in places of public amusement and his action, which was taken publicly, has created intense excitement in MarlEnbad. His majesty entered a cafe chantant Thursday night and after listening to one or two items on the program he walked out as a protest against the scandalous nature of the performance. His majesty was followed by the Duke of Trek and other members of his suite and all the Americans and Englishmen present.

"This is horrible; appalling," said the king to a member of his entourage, and the accuracy of his discipline of the performance is admitted on every side.

Convicts Saw to Liberty.

Joliet, Ill., Aug. 31.—Edward Quinn and Harry Hannon, two convicts at the state penitentiary, made a sensational escape from prison and are still at large. Quinn, said to be one of the most expert safe blowers in the country, was serving a twenty-year sentence for burglary. He had eight years to serve. Hannon was in for burglary under an indeterminate sentence. The men were nurses in the hospital and sawed through the bars of a hospital window, dropped into the prison yard, and with an iron hook and rope made from sheets, scaled the walls.

Will on Back of a Check.

Washington, Pa., Aug. 31.—The shortest will ever filed for record in Washington county has just been probated. It was that of Hugh Hallam, who died a few days ago. The instrument contained just twenty-two words, and was written on the back of a blank check. It was dated 1899, and had been neatly folded and placed in Mr. Hallam's vest pocket. It was not found until last week. It contained a single sentence, which conveyed all his property to his wife.

Aeronaut's Narrow Escape.

Toronto, Ont., Aug. 31.—The Knab Enshue airship, piloted by Gail Robinson, took flight from the exhibition grounds Thursday during a gale. It sailed for half a mile in the direction of the [illegible] tower, when something gave way and the airship landed on the cupalo of a schoolhouse, leaving its pilot in a perilous position. Robinson and the airship were rescued with the help of ropes.

Montgomery Daily State Sold

Montgomery, Ala., Aug. 31.—The Daily State, an afternoon paper which suspended a few days ago, has been sold at receiver's sale for $10, the purchaser assuming the debts which run to about $15,000. A. C. Forbes, receiver, bought it in as trustee.

FIRE AT LOUISVILLE

Courier-Journal Plant Sustains Damage of $200,000.

OTHER PAPERS TO RESCUE

They Offer Use of Their Plants and Courier Journal Company Will Not Be Interrupted in Getting Out Their Paper.

Louisville, Ky., Aug. 31—The loss on the Courier-Journal plant, which was gutted by fire shortly after midnight Thursday night, is estimated to be about $200,000. The machinery, while damaged to some extent by water, can be put in shape and it was stated by Mr. Bruce Haldeman, the president of the Courier-Journal company, Friday morning, that there would be no interruption to the business, the other papers of the city having offered the Courier-Journal the use of their plants until arrangements can be made for the paper to resume operations in its own place of business.

The principal damage was done by water, the roof and the top story being the chief sufferers by fire.

The Courier-Journal and the Times were issued from the Herald plant on Friday.

$100,000 Fire at Cincinnati.

Cincinnati, O., Aug. 31.—Fire which originated from some unknown cause, early Friday, destroyed the planing mill lumber sheds used for the housing of completed material and hundreds of thousands of feet of lumber, the property of the Fatria and Kern Lumber company, of Winton Place, in the northwestern part of the city. The loss is estimated to be $100,000.

Lives in Peril from Fire.

Cambridge, Mass., Aug. 31.—Fire in Cantabriga apartments here early Friday morning endangered the lives of the members of twenty-three families, including almost one hundred people, and caused a property loss estimated at $75,000. Several people were taken out of the building unconscious from the effects of smoke.

AUTO SOMERSAULTED.

Party of Five Injured in an Accident Near Dayton, Ohio.

fLaayette, Ind., Aug. 31.—Five persons were injured in an automobile accident at Dayton, eight miles east of here, late Thursday.

A large touring car containing Mr. and Mrs. Don Hawkins and Mr. and Mrs. Osterdorf and the chauffeur, all of Indianapolis, skidded across a bridge and turned a complete somersault, landing bottom side upon soft gravel at the foot of an embankment.

Hawkins and Mrs. Osterdorf were pinned under the car. They remained there 25 minutes suffering excruciating pain. Hawkins' legs were crushed below the knees and he was severely scalded by escaping steam.

Mrs. Osterdorf had several scalp wounds. The others in the party were severely bruised.

The party was on its way from Chicago to Indanapolis when the accident occurred. Hawkins and Osterdorf are partners in the banking business at Indianapolis.

Head Cut Off by Elevator.

hCattanooga, Tenn., Aug. 31.—On Wednesday Isam Black, a 15 year old boy, while attempting to step into a moving elevator in the News building missed his footing, caught on the platform and was carried to the next floor above, where his head was cut off just at the ears. The boy's body fell through the elevator shaft five floors to the bottom.

Western Union Office Burns.

Arkansas City, Ark., Aug. 31—The local office of the Wetern Union telegraph company, together with all instruments, office records and furniture, was destroyed by fire Wednesday. The building was gutted. The fire is believed to have been of incendiary origin.

[illegible] NORMAL TO [illegible] NEXT MONDAY

[illegible] Successful Term in Which [illegible] Good Was Accomplished.

EXAMINATION WILL FOLLOW

[illegible] Begin at 8 o'clock Tuesday Morning in Public School and Union [illegible]—Dr. Kelley Well Pleased [illegible] of County Normal.

After [illegible] most successful term of two weeks, the County Normal, which has been held under the principalship of [illegible] W. H. Cassels of Alachua in [illegible] building of the Gainesville [illegible] and High School, will come to [illegible] close Monday afternoon, and on Tuesday morning, beginning at 8 o'clock, the teachers' examination will be held. This will also be held in [illegible] public school building, and will be conducted under the supervision [illegible] of County Superintendent [illegible].

[illegible] examination for applicants for [illegible] will also be held at [illegible] being conducted at [illegible] North Garden street. [illegible] of the normal, Dr. Kelley [illegible] he feels very much [illegible] the good work accomplished [illegible] as this is the first [illegible] being held so [illegible] the State Normal. It is [illegible] the normal generally [illegible] the term will be early [illegible].

[illegible] The Sun to [illegible] for the examination [illegible] pen, ink and paper, [illegible] ordinary fat, which [illegible].

[illegible] RUNAWAY.

[illegible] T. Bell Ran Away, [illegible] from Buggy.

[illegible] exciting runaway on [illegible] of the square Friday. [illegible] narrow escape for [illegible] of the horse. [illegible] the animal, [illegible] without [illegible] became frightened [illegible] sudden dash. Turning [illegible] East Union street, [illegible] when the buggy [illegible] a tree, throwing [illegible] and breaking away [illegible].

[illegible] Mr. Bell "all" right, [illegible] slight injury. The [illegible] the breaking [illegible] which was repaired [illegible].

[illegible]

[illegible] has returned from a [illegible] and other points in [illegible] he spent a few weeks [illegible] as a guest of his [illegible] Frank and William [illegible] is making his [illegible] and is also on a visit [illegible] in England. [illegible] twenty-six years since [illegible] landed in America, and [illegible] made his visit all [illegible] enjoyable.

Col. Montgomery Pleased.

[illegible] the prominent visitors to [illegible] city is Hon. Frank Montgomery of Helena, Mont., who is here on [illegible].

Col. Montgomery is well pleased with what he has seen in Florida, especially Gainesville, which he declares to be one of the most model little cities he has ever visited. He expects to remain here several days.

Mothers' Meeting.

The monthly Mothers' meeting of the Woman's Christian Temperance Union will be held Monday afternoon at 4 o'clock at the residence of Mrs. T. F. Thomas. All members and any who desire to become members are cordially invited to be present. "Physical Culture" will be the topic for the afternoon.

Renovating Store.

On account of remodeling our store we have decided to clear out all of our spring and summer clothing before the arrival of our winter stock. Look for our prices in Tuesday morning's Sun. Lowest prices ever offered in the city of Gainesville. This sale will be spot cash to everyone.

L. J. BURKHIM.

Fay-Sholes typewriter ribbons, the best on the market, for sale at The Sun office, 75 cents.

Aluminum Ware

Now is the time for you to fit out your kitchen with

ALUMINUM
COOKING
UTENSILS

The ware that wears and never wears out.

Light, Durable and Easy to Keep Clean—and always looks nice.

Coffee Pots, Tea Kettles, Boilers, Roasters, Fry Pans, Milk Pans and everything in Cooking Utensils.

BAIRD HARDWARE COMP'Y
Stoves, Enamelware, Tinware, Etc.

BODIES LITERALLY COOKED.

Horrible Death of Miners Reported from Emmart, W. Va.

Elkins, W.V., Aug. 31.—Six miners were horribly scalded on the tram road of the Jacksonville Coal and Coke company, near Emmart, W. Va., when the engine that hauls the mine cars left the track in crossing a high trestle, the boiler bursting when the engine toppled.

The engineer and six miners rode on mine opening, about a mile behind, when, in rounding a cruve on a trestle, the engine left the rails, tipping and carrying the structure with it.

The engineer and si miners rode on the first mine car behind the engine. They went down with the engine and were literally cooked when the steam pipes burst. The injured were sent to the Davis Memorial hospital here.

Chamberlain's Cough Remedy One of the Best on the Market.

For many years Chamberlain's Cough Remedy has constantly gained in favor and popularity until it is now one of the most staple medicines in use and has an enormous sale. It is intended especially for acute throat and lung diseases, such as coughs, colds and croup, and can always be depended upon. It is pleasant and safe to take and undoubtedly the best in the market for the purposes for which it is intended. Sold by all druggists.

Sea Island Cotton.

Savannah, Aug. 31.—The sea island market the past week was exceedingly quiet. No sales were reported and quotations were left nominally unchanged. One new bale was received for the week. The crop is late and buyers are waiting for fuller information on the size of the yield before seeking supplies.

The following prices are based on factors' quotations:

Ex. fancy Ga.'s and Fla.'s	35
Fancy Ga.'s and Fla.'s	34
Ex. choice Ga.'s and Fla.'s	32½@33
Choice Ga.'s and Fla.'s	31½@32
Ex. fine Ga.'s and Fla.'s	28 @29
Fine Ga.'s and Fla.'s	26 @27
Common Ga.'s and Fla.'s	24 @25

She Found Relief.

If you are troubled with liver complaint and have not received help read this. Mrs. Mary E. Hammond, Moody, Texas: "I was in poor health—with liver trouble—for over a year. Doctors did me no good and I tried Herbine, and three bottles cured me. I can't say too much for Herbine, as it is a wonderful liver medicine. I always have it in the house. Publish where you wish." Sold by W. M. Johnson.

"JUST FROM GEORGIA"

F. L. S. in Atlanta Constitution.

Brother Dickey's Sayings.

Trouble doesn't stan' no chance wid de man what goes whistlin' on his way an' makes out dat de worl's all right.

Satan gits so much abuse dat I reckon he must say ter himself sometimes: "Well I'm a good deal wus than dem what talks 'bout me!"

Dar's des ez good fish in de river es ever has been kotched. De best thing after all is de faith er de fisherman ter keep on tryin'.

A Wise Brother.

"I am informed by a publisher," says a Texas author, "that it will take the value of six bales of cotton to place my poems on the market, and after due consideration I have decided to hold my cotton and let the poems go to Oblivion!"

A Welcome to Happiness.

I.

Good mawnin', Mister Happiness,
  I hope you come ter stay;
I been a-waitin' fer you
  Till I weary er de way!
I wants you ter stay here
  Till I learns ter shout "Hooray!"

II.

Mawnin', Mister Happiness!
  De longest life ain't long;
One day de worl' is rollin' right—
  De next it's rollin' wrong!
I wants you ter larn me
  De jubilation song!

What Brought Grief to Him.

Writing to his son, who was in trouble in Texas, the old man said:

"You must take courage, Bill!"

To which Bill replied:

"I took courage, and everything else in sight. That's why I'm in jail!"

A Georgia Dante.

A Georgia singer who recently wrote a rhymed "Interview With the Devil," gives us the following reverse-experience, in flowing numbers:

"I dreamed I went to glory,
  Where all is bright and fair;
I looked for Parson Thomas,
  But they didn't know him there!

"I asked for Deacon Williams
  Who used to sing an' pray;
The angel smiled, and answered:
  'He went the other way!'

"When Colonel Jinkins left us
  They writ above his rest:
'Gone hence, to do some sleepin'
  On Father Abraham's breast!'

"But there I did not find him:
  I heard this word from all:
That Abraham got tired
  And let the Colonel fall!

"But the Colonel's wife, Maria,
  Was just inside the gate,
Tellin' of an angel
  To put her crown on straight!

"So awful sad an' lonesome
  Was every golden road,
I felt too strange to stay there
  An' meet no friend I knowed!"

Some Georgia Texts.

If the road to heaven was a railroad, the devil would apply for a job as conductor.

Many of the lost sheep of the fold get lost out of pure devilment.

The fact that the Lord takes the good away puts a premium on grayheaded sinners.

Happiness don't always fly high. Sometimes you can find it in the dust of the roadside.

We read of an author who received $1,000 for a poem of fifty lines, and they say that he can write three poems a day!

Needed Sympathy.

Hearing that a Western man had been arrested, charged with having six wives, Brother Dickey said: "'Stidder 'restin' of him dey orter took him by de han' an' give him their sympathy!"

Alcohol not needed

Ayer's Sarsaparilla is not a strong drink. As now made, there is not a drop of alcohol in it. It is a non-alcoholic tonic and alterative. Ask your own doctor about your taking this medicine for thin, impure blood. Follow his advice every time. He knows. Trust him.

We have no secrets! We publish the formulas of all our preparations.

J. C. Ayer Co., Lowell, Mass.

STOP WOMAN AND CONSIDER

First, that almost every operation in our hospitals, performed upon women, becomes necessary because of neglect of such symptoms as Backache, Irregularities, Displacements, Pain in the Side, Dragging Sensations, Dizziness and Sleeplessness.

Second, that Lydia E. Pinkham's Vegetable Compound, made from native roots and herbs, has cured more cases of female ills than any other one medicine known. It regulates, strengthens and restores women's health and is invaluable in preparing women for child-birth and during the period of Change of Life.

Third, the great volume of unsolicited and grateful testimonials on file at the Pinkham Laboratory at Lynn, Mass., many of which are from time to time being published by special permission, give absolute evidence of the value of Lydia E. Pinkham's Vegetable Compound and Mrs. Pinkham's advice.

Lydia E. Pinkham's Vegetable Compound

For more than 30 years has been curing Female Complaints, such as Dragging Sensations, Weak Back, Falling and Displacements, Inflammation and Ulceration, and Organic Diseases, and it dissolves and expels Tumors at an early stage.

Mrs. Pinkham's *Standing* Invitation to Women

Women suffering from any form of female weakness are invited to write Mrs. Pinkham, Lynn, Mass. for advice. She is the Mrs. Pinkham who has been advising sick women free of charge for more than twenty years, and before that she assisted her mother-in-law, Lydia E. Pinkham in advising. Thus she is especially well qualified to guide sick women back to health. Write today, don't wait until too late.

ESTHER S. JORDAN. W. W. HAMPTON.

JORDAN & COMPANY
INSURANCE
PORTER BLOCK GAINESVILLE, FLORIDA

Fire, Life and Accident In the oldest and best companies

If You Are Insured..

In a Company that is Responsible, Have a Policy Correctly Written With Liberality of Policy Contract and the Company Pays Losses Promptly

You Are Assured

That no serious loss can overcome you without you have some refuge.

Fire, Life, Accident and Health Insurance.

None but Reliable Companies Represented.

A. M. CUSHMAN,

Information cheerfully furnished. GAINESVILLE FLORIDA

LIVE OAK, PERRY & GULF RAILROAD CO.

Schedule Effective April 20, 1906.

No. 1 Daily	No. 5 Sun Only	No. 3 Daily ex Sun	STATIONS	No. 2 Daily ex Sun	No. 6 Sun Only	No. 12 Sun Only	No. 4 Daily ex Sun
A M Leave	P M Leave	P M Leave		P M Arrive	P M Arrive	A M Arrive	A M Arrive
8 00	1 20	2 40	Live Oak	4 20	5 40	10 00	9 40
Ar 8 30	Ar 2 00	Ar 3 40	Dowling Park	Lv 3 48	Lv 5 00	Lv 9 18	Lv 8 00
Lv 8 45	Lv 4 45	Lv 4 10		Ar 3 30	Ar 4 55	Ar 9 10	Ar [illegible]
8 57	4 57	Ar 4 25	Mayo Junction	3 25	4 48	Lv 9 00	Lv [illegible]
Ar 9 50	Ar 5 50	Ar 5 40	Perry		Lv 3 50	Lv 8 00	Lv 6 40
Ar 10 30	Ar 6 20	Ar 6 25	Hampton Springs	Lv 2 05	Lv 3 20	Lv 7 30	Lv 5 55

Connection made at Dowling Park for all trains to and from Live Oak and Perry, and at ltou and Mayo Junction for Mayo, Alton and all intermediate points.

For information as to connections with other lines, 'phone or call on General Passenger Agent; 'phone 147, Lewis Building, Live Oak.

THOMAS DOWLING, President. R. P. HOPKINS, General Passenger Agent
LIVE OAK, FLORIDA.

Fay-Sholes Typewriter

ACKNOWLEDGED THE BEST MACHINE ON THE MARKET

UNIVERSAL KEYBOARD | Has Tabulator —ON— Every Machine.

Lightest Shift! Lightest Running! The Champion Speed Writers of the World Use the Fay-Sholes. More Fay-Sholes in use in Gainesville than any other machine.

....For Sale by....

R. C. DAVIS & CO., Jacksonville, Fla.

AT THE CHURCHES TODAY.

List of Various Places of Worship, Where Those Desiring May Attend.

Services will be observed at the various places of worship this Sabbath as follows:

First Methodist Church, Rev. [illegible] Nixon—Sunday school at 9:30 a. m. Preaching and holy communion at 10:45 a. m. The pastor will give a talk on "Christian Education." Orange Blossoms at 3 p. m. Senior League at 4 p. m. Song service and preaching in the evening at 7:45 o'clock.

First Baptist Church—Rev. F. W. Green of Grandin has kindly consented to preach at this church at 10:30 a. m. and 8 p. m. There will be Sabbath school at 9:30 a. m., and meeting of the B. Y. P. U. at 7 o'clock.

Holy Trinity Episcopal Church, Rev. F. H. Craighill—Litany, holy communion and sermon at 10:30 a. m. Sunday school at 4:30, and evening prayer at 5:30 o'clock.

First Presbyterian Church—Morning service at 10.30. Sabbath school at 4 o'clock. No evening service.

Advent Christian Church, Elder James Lee—Sunday school at 10 a. m. Preaching at 10:45 a. m. and 7:45 p. m. The church will celebrate the Lord's Supper at the close of the evening service.

The usual services will be observed at the Christian Church, East Liberty street, corner Oak avenue.

The regular services will be held at St. Patrick's Catholic church.

INJURY TO MR. KING.

Popular Engineer on A. C. L. Sustained Injury in Back.

Engineer H. H. King of the Atlantic Coast Line, running between High Springs and Rochelle, had the misfortune while on duty Saturday to sustain a wrenched back, caused by working the reverse lever of his locomotive.

Mr. King was suffering so greatly when he reached Gainesville that he was taken from his engine, and is now at the Odd Fellows' Sanitarium, where his physician states he will be incapacitated for some time.

Renovating Store.

On account of remodeling our store we have decided to clear out all of our spring and summer clothing before the arrival of our winter stock. Look for our prices in Tuesday morning's Sun. Lowest prices ever offered in the city of Gainesville. This sale will be spot cash to everyone.

L. J. BURKHIM.

Sick Headache.

This disease is caused by a derangement of the stomach. Take a dose of Chamberlain's Stomach and Liver Tablets to correct this disorder and the sick headache will disappear. For sale by all druggists.

We
UNDERBUY
'Likewise
UNDERSELL

The little fellow that buys one piece of this and one piece of that, cannot begin to compete with our prices.

WE BUY IN CARS ALWAYS

SAVE MONEY for ourselves and customers.

GAINESVILLE FURNITURE COMPANY

TOMORROW

"I'll assure my life tomorrow."

[illegible]

It is the Policy in force TODAY that is going to protect the widows and orphans of tomorrow.

Sometime — between two days — your tomorrows will all pass into yesterdays.

Ninety-seven per cent of all death claims settled in the United States and Canada by

The Equitable

during 1906 were settled within ONE DAY after proofs of death were received. Where claims are not paid immediately it is usually due to delay on the part of the beneficiary in submitting complete papers.

COUPON

Fill out and mail to C. F. Goodman, Local Agent, Gainesville, Fla.

Without committing myself to any action, I shall be glad to have you send me full particulars regarding your new STANDARD Policy, for

$ .... of Insurance, on the

life of a person .... years of age.

Name ....

Address ....

A MUSICAL RECITAL.

Signor Carlo Mora Will Appear at Methodist Church Wednesday.

The people of Gainesville will have the opportunity of a delightful musical treat in the piano recital to be given next Wednesday evening at the Methodist church by Signor Carlo Mora, director of music in the Methodist College at Sutherland, Fla.

Dr. J. P. Hilburn, president of the college, and Professor Mora, are visiting the prominent places in the State in the interest of the college. Their purpose is to bring the work of this institution prominently before the people of the State. Signor Mora, is a graduate of the great Milan Conservatory of Music, and is a master whose superior as a musician would be hard to find anywhere.

This is what The Tampa Tribune says of the recital given there last April: "Signor Carlo Mora, director of the musical department of the College, appeared in his first recital Saturday evening. To say that he captivated his audience is putting it mildly. A large assembly gathered and were charmed and thrilled through and through by the masterful playing of Prof. Mora."

No admission will be charged to this recital. All are cordially invited to come and enjoy it.

South Gainesville Improvements.

South Gainesville is improving with other sections of the city, as the good people who own property and reside in that section are determined to keep up with the times.

Among other improvements contemplated in South Gainesville, and upon which work will begin at once, is a five-room cottage which will be erected by Mrs. H. H. McCreary and an addition of three rooms and a hall to the residence of R. B. Peeler.

August Wenske has the contract for both jobs, and will proceed at once.

Stogies High in Alaska.

Henry Quong, the young Chinaman who was here in the capacity of interpreter at the time C. W. Chase had so many of the Celestials employed, writes a friend in this city from Funda Bay, Alaska, where he is now stopping.

The message was an interesting one, and among other things Quong took occasion to state that smoking came rather expensive in Alaska, an ordinary "stogie" selling for twenty-five to fifty cents.

Renovating Store.

On account of remodeling our store we have decided to clear out all of our spring and summer clothing before the arrival of our winter stock. Look for our prices in Tuesday morning's Sun. Lowest prices ever offered in the city of Gainesville. This sale will be spot cash to everyone.

L. J. BURKHIM.

JUDGE STRINGFELLOW'S DEATH.

Account of This Sad Event Taken from The Fernandina Record.

The Sun of a recent issue contained [illegible] on the death of Judge [illegible] Stringfellow, which occurred [illegible] but was [illegible] particulars [illegible] the following reference to the sad event, which appeared in the current number of The Fernandina Record, will prove of interest to friends of the family in this section:

"Judge R. H. Stringfellow died in this city Saturday night at 7 o'clock, of locomotor ataxy, at the home of his daughter, Mrs. J. O. LaFontisee.

"Judge Stringfellow came here with his wife several weeks ago, from his home at Hawthorn, hoping that the change of climate would prove beneficial. For the first few days he appeared to revive, and relatives had hopes for his ultimate recovery.

"During the last week that he was here there was, however, no hopes entertained. The body was prepared for burial by Mrs. Rogers, and was carried to Hawthorn, where the interment took place Sunday afternoon.

"Judge Stringfellow was a native of Chester county, S. C., but had been residing in this State ever since the Civil war. He was a prominent citizen of Alachua county, and a prominent Odd Fellow and Mason. The local lodge of Masons of Hawthorn had charge of the funeral.

"The deceased leaves a widow and three children, Mrs. M. W. Hogan of Waldo, Mrs. J. O. LaFontisee of this city, and Miss Ella Stringfellow of Hawthorn.

"Judge Stringfellow was a Confederate veteran, having been the youngest member of Captain Wylie's company of Chester, S. C."

WILL MAKE BIG IMPROVEMENTS.

The Interior of the Dutton Bank Will Be Greatly Improved.

The management of the Dutton Bank, with a desire to keep up with the march of progress along other lines, has decided to make extensive improvements in the building owned and occupied by that institution, and in a few weeks the work will begin.

It is the intention of the bank to fit the interior of the place in an absolutely up-to-date manner, including every modern bank fixture.

The exterior of the building will also be changed to some extent. The stairway leading to the offices on the second floor will be transferred to the outside of the building, leading from the street on the east side, which will afford more room on the interior. In all, the improvements will make a great change, and President Thomas assures the public that there will be nothing finer in the State when the work is completed.

LETTER TO J. H. ALDERMAN,

Gainesville, Fla.

Dear Sir: They're glad they found out Devoe.

Corpus Christi, Texas, is right on the Gulf and one of the hardest climates for paint: hot sun, salt air, and strong winds.

The Sidbury Building, painted Devoe in 1899, is a shining example of perfect paint snow-white after 7 years, as if painted last week.

We should like every property-owner from Maine to Mexico to see that white, white, white.

Experience teaches who wants to learn as well as who waits to be kicked. Yours truly,

34 F. W. DEVOE & CO.

P. S.: The S. J. Thomas Co. sell our paint.

Miss N. Norton

Novelties, Books, Stationery
Souvenirs, Sheet Pictures
and Picture Frames .....

206 East Liberty Street,
GAINESVILLE, . . . FLORIDA

Commercial Hotel

Formerly run by Mrs. Dzialynski.

For Rent After October 1st

Newly painted inside and out. On second block from Square.

Apply

B. A. Thrasher

8802

REPORT OF THE CONDITION OF

The Gainesville National Bank

At Gainesville, in the State of Florida,
At the Close of Business Thursday, August 22, 1907

RESOURCES

Loans and Discounts	$ 40,477 32
U. S. Bonds to secure circulation	25,000 00
Premium on same	1,406 25
Banking house, furniture and fixtures	24,233 12
Stationery on hand	680 77
Cash in vault and due from banks	43,429 89
Total	$135,227 35

LIABILITIES

Capital stock paid in	$ 60,800 00
Undivided profits, less current expenses and taxes paid	1,081 47
Deposits	73,345 88
Total	$135,227 35

STATE OF FLORIDA,
COUNTY OF ALACHUA. } SS.

I, C. A. Faircloth, Cashier of the above-named Bank, do solemnly swear that the above statement is true to the best of my knowledge and belief. C. A. FAIRCLOTH, Cashier.

Subscribed and sworn to before me this 27th day of August, 1907.

EVANS HAILE, Notary Public.

Correct Attest:

WM. R. STECKERT,
T. W. SHANDS,
M. H. DePASS, } DIRECTORS.

ONE MONTH OLD TODAY.

AGENTS WANTED!

TIP-TOP CONTRACTS FOR LIVE MEN.
Renewal Commissions Paid.

—ADDRESS—

CECIL WILCOX

Manager The Mutual Life Insurance Co. of N. Y., Jacksonville, Fla.

WE Are Continually Adding New Names to Our List of Depositors.

We appreciate the business already given us by the people of the city and county, and if courteous treatment and conservative methods count for anything, we expect to build up a large and profitable business.

If you are not already a depositor we would be pleased to have you become one. 4 Per Cent Paid in our Savings Department.

PHIFER BROS., BANKERS

FIRE .. LIFE .. ACCIDENT
GENERAL INSURANCE

THE C. F. GOODMAN COMPANY.
GAINESVILLE. FLORIDA.

REAL ESTATE

GRAHAM BUILDING.

WE HAVE FOR SALE—

One six-room house, in North Gainesville, just one block from G. & G. Railroad, on Grove Street; lot 50x90 feet. Price $945.00.

One four-room house in North Gainesville, with lot 110x100 feet. Price $400.00—ten per cent down, $10 per month until paid for. House rents for $5 per month.

Twenty-five residence lots in city limits, all high and dry, good location, fronting on nice street; electric lights, city water and all the advantages to be had in the city. Prices ranging from $75.00 to $225.00—ten per cent down, $10 per month.

PLACE YOUR PROPERTY WITH US—we are in position to manage same after the most approved and modern methods.

ESTABLISHED 1869

H. F. DUTTON & CO.

— DEALERS IN —

Sea Island Cotton

GAINESVILLE, FLA.

DAILY **Sun**

[illegible] office at Gainesville, Fla., [illegible] class matter.

[illegible]........Editor and Publisher.

[illegible]................City Editor.

[illegible]..... Supt. Composing Room.

OFFICE: PORTER BLOCK.
[illegible] Street, 8. Telephone 90

[illegible] Sun, published every morning ex[illegible], delivered by carrier in the city, or [illegible] part of the United States, postage [illegible] year; $5.00 [illegible] months; $2.50 three [illegible] cents for five weeks—strictly in [illegible].

[illegible] in local columns 10 cents a line [illegible] and 5 cents for each additional [illegible].

[illegible] advertising made known on [illegible].

[illegible] Sun is an eight-page, forty-[illegible] published every Monday and [illegible] all the news of the [illegible] and general, and will be [illegible] to any part of the United [illegible] year—in advance.

[illegible] bills become due after first [illegible], unless otherwise [illegible]. Parties not known to us [illegible] to pay for advertising in ad[illegible].

THE DAILY SUN,
Gainesville, Fla.

[illegible] an old friend to [illegible] Daily Banner on our [illegible]. The Banner [illegible] at this office for the [illegible].

[illegible] election in Putnam [illegible] be held on September [illegible] of Palatka [illegible] $1,500 to their cam[illegible] are appealing to the [illegible] for additional aid. [illegible] "brother" has [illegible] side of the whiskey [illegible].

[illegible] authority for the [illegible] advertising [illegible] a want of [illegible] a Chicago [illegible] the bays are already [illegible] worth a [illegible] his son is in his [illegible] through his [illegible] out of Cali[illegible] his son is dead. [illegible] of the [illegible] in New York; two of [illegible] graves. So the [illegible] blight—or [illegible] daughters of the [illegible] in their graves, [illegible] husbands from [illegible] to a deliverance.

[illegible] and manufacturers [illegible] in the results of the [illegible] of commercial timber [illegible] Forest Service of the [illegible] Department of Agricul[illegible] studies are not [illegible] to the well-known [illegible] value, but, owing [illegible] in the supply [illegible] woods, include those [illegible] whose properties are [illegible]. Such studies of [illegible] and Western hemlock [illegible] to overcome the com[illegible] against these species [illegible] materially to their [illegible] importance. Commercial [illegible] begin with the [illegible] forest and follow [illegible] to the finished product [illegible].

[illegible] of the Patent office are [illegible] to have gone to Pennsylvania [illegible] a remarkable engine that [illegible] is working regularly there. [illegible] is all it is reported to [illegible] Patent office it will go a [illegible] toward solving the fuel [illegible]. The inventor has utilized [illegible] of the solar engine that [illegible] working for a couple of [illegible] in Southern California. He has [illegible] sort of hot-house frame in [illegible] and has filled this with a [illegible] black pipe, black absorbing [illegible] better than any other color. [illegible] pipe runs to a small engine, [illegible] to a condenser and in a closed [illegible] back to the glass covered [illegible]. But instead of filling his pipe [illegible] water, the engineer has [illegible] it with ether which, as every[illegible], boils at a very low tem[illegible] and he uses the pressure [illegible] to run his engine. [illegible] passing into the condenser, [illegible] it is saved and used again and [illegible]. The inventor does not claim [illegible] engine will run on cloudy [illegible] he does say that through[illegible] the year he can get almost as [illegible] power out of it as out of the [illegible] other engine, and that it [illegible] cheaper to build.

COUNTY SCHOOL FINANCES.

The annual statement of the financial condition of the Alachua county public school fund, which is published in today's Sun, is a most excellent showing and reflects great credit upon Dr. J. L. Kelley, the efficient superintendent, and the school board.

When Dr. Kelley was a candidate for superintendent he promised, if elected, to exercise every effort toward reducing the county school debt, which then amounted to about $78,000. At the close of business for the fiscal year ending June 30, 1905, the net indebtedness of the school board amounted to $44,703.05, whereas the statement for the year ending June 30, 1907, shows a net indebtedness of only $20,507.08. Since the latter date school warrants have been issued amounting to $3,535.45, but cash has been converted into the fund during the same period sufficient to reduce the net debt at the present date to $18,365.29. Since Dr. Kelley's induction into office the school debt has been thus reduced notwithstanding the fact that the school board has spent during the same period $17,000 for school buildings, and made two exhibits at the State fair which cost about $1,000, besides being compelled to pay over $8,000 on account of interest and discount. Expenses will be somewhat heavier the coming year, but as the board will have to pay very little for interest from now on, the people will be pleased to learn that the prospects are that the financial statement for the year ending June 30, 1908, will show the county school debt entirely liquidated.

The public has just cause to congratulate Dr. Kelley and the school board upon the excellent condition of the school finances. Hon R. B. Weeks, chairman of the board, has been an able co-worker with Superintendent Kelley during the past two and a half years. The other members of the board, Messrs. Brooker and Futch, only assumed office last January, but they are proving efficient and careful public servants.

The people like a public official who does things, and as county superintendent Dr. Kelley has done things in a most admirable manner.

Walter Wellman, the arctic explorer who is going to try reaching the North Pole in an airship, is about ready to start from Spitsbergen from the exact spot where the fearless but foolhardy Andree and his two companions started almost ten years ago. In the time that has intervened aerial navigation has made great strides. Andree ascended in an ordinary baloon, trusting to drift over the Pole, and was never heard of again. Mr. Wellman has a well equipped airship that he can drive and steer, and provisions for ten months. The chances are all in favor of his at least coming back to tell why he did not go all the way. Possibly he will make the whole journey, and if so the crown of arctic achievement will belong to the United States for all time. It is a hazardous venture into the unknown by an untried route. He naturally has the good wishes of all people who love a game man. A month's time ought to record either his success or his failure. Meantime the best that can be done is to wish him well.

A report from the Northwest declares that an Indian there killed himself because his mother-in-law would not come and live with him. This sounds like a case of nature faking that should make Dr. Long go out of business.

There is more Catarrh in this section of the country than all other diseases put together, and until the last few years was supposed to be incurable. For a great many years doctors pronounced it a local disease and prescribed local remedies, and by constantly failing to cure with local treatment, pronounced it incurable. Science has proven catarrh to be a constitutional disease and therefore requires constitutional treatment. Hall's catarrh Cure, manufactured by F. J. Cheney & Co., Toledo, Ohio, is the only constitutional cure on the market. It is taken internally in doses from 10 drops to a teaspoonful. It acts directly on the blood and mucous surfaces of the system. They offer one hundred dollars for any case it fails to cure. Send for circulars and testimonials.

Address: F. J. CHENEY & CO.,
Toledo, Ohio.

Sold by all druggists, 75c.

Take Hall's Family Pills for constipation.

GOLD ON FARMS.

The Southern Farm Magazine of Baltimore, for September, says there is much actual gold still to be discovered in the South, but the cotton grown annually by that section is worth far more than all the gold and silver produced in the world in the same time. Between 1901 and 1906, for instance, the total value of the world's gold and silver output was $2,606,686,400, and the total value of the cotton crop of the South, including seed, in the same period was $3,669,000,000, a difference in favor of cotton in the six years of $1,062,313,600. The total value of the corn, wheat and oats raised in the South in the ten years from 1897 to 1906 was more than $3,690,000,000. These figures indicate that the men who are raising the cotton to clothe and the corn to feed the gold and silver miners have the advantage over the latter. Plowing for gold is still much more profitable than digging for gold.

Dispatches from Tokio announce that the government there has just received the report of the commission sent to investigate the killing of the Japanese seal poachers on the island of St. Paul about a year ago, that the report is an entire exculpation of the poachers who were more sinned against than sinning, and—most remarkable of all—that the Japanese Government has made representation to the State Department looking to reparation. This is one of the most remarkable announcements that has ever emanated from Tokio, a place whence remarkable announcements are not uncommon. The truth of the matter is that the first secretary of the Japanese Embassy in Washington was sent to St. Paul immediately after the Japanese seal poachers were killed there, and he reported to his government that the Japanese were wholly in the wrong and that if they had not been ashore stealing sealskins they would never have been killed. At least that is what he told our Secretary of State that he reported. His report was never made public by the Japanese Government. Since then the Japanese public has been looking for some sort of a government announcement on the subject, and now they have it. The dispatch says that the Japanese people are awaiting the outcome with intense interest. What outcome their government can expect is a little hard to see.

It was reported that Judge Landis had completely broken down after the strain of imposing that $29,000,000 fine on the Standard Oil Company, but the latest reports from his fishing skiff indicate that the fine did not worry him more than it did John D.

Disease and Health **REVIVO** RESTORES VITALITY

"Made a Well Man of Me."

THE GREAT REVIVO REMEDY produces fine results in 30 days. It acts powerfully and quickly. Cures when others fail. Young men can regain their lost manhood and old men may recover their youthful vigor by using REVIVO. It quickly and quietly removes Nervousness, Lost Vitality, Sexual Weakness such as Lost Power, Failing Memory Wasting Diseases, and effects of self-abuse or excess and indiscretion, which unfits one for study, business or marriage. It not only cures by starting at the seat of disease, but is a great nerve tonic and blood builder, bringing back the pink glow to pale cheeks and restoring the fire of youth. It wards off approaching disease. Insist on having REVIVO, no other. It can be carried in vest pocket. By mail, $1.00 per package, or six for $5.00. We give free advice and counsel to all who wish it with guarantee. Circulars free. Address ROYAL MEDICINE CO., Marine Bldg., Chicago, Ill.

For Sale in Gainesville, Florida, by W. M. Johnson, Druggist.

BIG G

CURES in 1 to 5 days. Guaranteed not to stricture. Prevents Contagion. THE EVANS CHEMICAL CO. CINCINNATI, O. U. S. A.

MEN AND WOMEN.

Use Big G for unnatural discharges, inflammations, irritations or ulcerations of mucous membranes. Painless, and not astringent or poisonous. Sold by Druggists or sent in plain wrapper by express, prepaid, for $1.00, or 3 bottles $2.75. Circular sent on request.

PATENTS

PROCURED AND DEFENDED. Send model, drawing or photo, for expert search and free report. Free advice, how to obtain patents, trade marks, copyrights, etc., IN ALL COUNTRIES. *Business direct with Washington saves time, money and often the patent.*

Patent and Infringement Practice Exclusively.
Write or come to us at
523 Ninth Street, opp. United States Patent Office,
WASHINGTON, D. C.

CASNOW

A Healthy Liver Makes A Well Man

HERBINE

TRADE MARK

A PURELY VEGETABLE COMPOUND and the MOST PERFECT LIVER MEDICINE KNOWN. Do not fill your system with Calomel, Arsenic or Quinine. HERBINE is a guaranteed cure for all diseases produced by a TORPID LIVER and IMPURE BLOOD. It will cure MALARIA without leaving any of the deadly effects of many drugs used for that purpose. One bottle purchased today may save you from a sick spell tomorrow. Quickly cures Biliousness, Constipation, Dyspepsia, Malaria, Chills, and all Liver Complaints.

A PROMINENT PHYSICIAN'S ENDORSEMENT

Dr. A. J. Hannah, a leading physician of Umatilla, Fla., says: "I have been using Herbine in my practice and am well pleased with the results. I always keep some on hand, and think it a grand medicine for Biliousness and Liver Complaints."

Large Bottle, 50c Avoid All Substitutes

Ballard Snow Liniment Co.
St. Louis, U. S. A.

SOLD AND RECOMMENDED BY
W. M. JOHNSON

To The Jamestown Exposition

........Via........

The Atlantic Coast Line Railway

People all over Florida: see the Atlantic Coast Line "Purple Folder" for schedules to the Jamestown Exposition. Two daily trains each way with through Pullman Buffet Sleeping Cars.

Season sixty days and fifteen days-limit excursion tickets on sale daily from April 19th to November 30th at low rates.

Coach excursions at very low rates.

For further information see your nearest railroad agent or write

FRANK C. BOYLSTON
District Passenger Agent, Atlantic Coast Line, Jacksonville, Fla.

SEABOARD
Air Line Railway

SAVANNAH, COLUMBIA, CAMDEN, SOUTHERN PINES, RALEIGH, RICHMOND, WASHINGTON, BALTIMORE, PHILADELPHIA, NEW YORK.

Two Elegant Trains Daily:
SEABOARD EXPRESS
SEABOARD MAIL

Modern Pullman Equipment

The Jamestown Exposition Line
Norfolk, Va.

Excursion Tickets on Sale Daily.

For full information and Sleeper reservations call on any Agent Seaboard, or write

S. C. BOYLSTON, Jr., Assistant General Passenger Agent.
Jacksonville, Fla.

NEWS OF CITY AND COUNTY CONDENSED

T. C. Hunter of Hague was trading in the city yesterday.

F. C. Crown, Sr., of Rocky Point, was a business visitor to this city yesterday.

Mrs. R. D. Medlin and daughters left yesterday for a brief visit to Jacksonville.

Deputy Sheriff J. R. Thomas of Fairbanks was in the city on official business yesterday.

John Videon, a well-known citizen of Archer, was transacting business in this city yesterday.

E. E. Voyle, manager of the East Florida Telephone Company, has returned from a business trip to Archer.

Bryant Dupree and R. R. Taylor of Dukes were in the city yesterday on business connected with the United States land office.

Mrs. S. D. McDonald and family, after a month spent pleasantly at Daytona Beach, have returned to their home at Rocky Point.

Mrs. A. B. Oliver and little daughter, Miss Bessie, and little Miss Kite, left yesterday for Worthington Springs, where they will enjoy life for the next two weeks.

J. A. Melson of Jacksonville was in the city yesterday. He is engaged in the livery business in that city, and was en route from Ocala, where he was called on business.

Among those who spent the past month at Daytona Beach was Miss Maggie Brooks of this city, who returned to her home Friday. Friends are delighted to welcome her again.

Miss Ethel Wimberly, formerly of this city but now residing in Cedar Key, was in the city yesterday. She was enroute home from Daytona Beach, where she has been sojourning with friends.

Friends of Mrs. Shawl, North Gainesville, will be gratified to learn that her condition is very much improved. Mrs. Shawl has been suffering with typhoid fever for the past three weeks.

Fred W. Cozelle, an extensive trucker and cattleman of Homestead, Dade county, is in the city on business. Mr. Cozelle expresses himself as being well pleased with Gainesville and our people.

R. J. Andrews was in the city yesterday on business connected with the United States land office. He came to make entry under the timber and stone act of a valuable tract of land near Lake Butler.

T. E. McDonald and family of Rocky Point, who have been recuperating at Daytona Beach for the past few weeks, have returned to their home. They report a fine outing, which proved very beneficial.

John Holly of Arredondo was in the city yesterday. Mr. Holly is a merchant of that thriving village, and is also a member of the board of trustees of the Arredondo school, which is one of the best of its grade in the county.

The New York Racket, Phifer Bros., have a change of advertisement in this issue, to which the attention of our readers is called. This is one of the oldest and most reliable firms in the county, and the buying public appreciates this fact.

Cecil Wilcox, manager of the Mutual Life Insurance Company of New York, has an advertisement in this issue to which attention is invited. Mr. Wilcox offers good positions to live agents, and there is no reason why some good men could not secure fine places with him.

Attention is called to the change of advertisement of Phifer Bros., Bankers, which appears in this issue. Notwithstanding the fact that this bank has been established only a few months, it is already enjoying a fine business. Four per cent interest is paid on time deposits.

Geo. P. Morris, who for the past year or more has been associated with W. E. Dow in the insurance business on West Main street N., has moved into the new Graham building, where he has fitted up fine offices. Mr. Morris has made quite a success in insurance work here.

O. G. Barker of Lottieville was among the West End people who paid the county metropolis a visit yesterday. He reports crops good, with the exception of cotton, throughout his section. The cotton yield will be from 25 to 30 per cent short, but the quality will average up well.

Chas. B. Willard of Live Oak was in the city yesterday. Mr. Willard was for many years proprietor and manager of the Hotel Ethel in that city, and enjoyed a fine patronage. He is now on the road in the interest of Johnson, King & Co., manufacturing confectioners, Macon, Ga.

C. F. Goodman, the insurance agent, has an advertisement in this issue to which the attention of our readers is directed. Mr. Goodman is representing the Equitable Life, which is one of the strongest, oldest and most reliable in the United States. Read the advertisement, as it may interest you.

Mrs. R. Wilson has an advertisement in this issue, in which she calls attention to the fact that her buyer is now in New York, where he is selecting a fine stock for fall and winter. Suitable goods for fall and school wear will be in soon. Mrs. Wilson is closing out all summer fabrics at prices which cannot help but attract, and invites the public to call and see the bargains.

Elder H. V. Skipper of Jasper, the popular pastor of the Advent Christian church at that place, returned to his home yesterday, after spending three days at the quarterly conference of the church here. Elder Skipper is a pleasing and impressive speaker, and those who heard him preach here were deeply impressed. He delivered the closing sermon of the conference.

The Moving Picture Co. are showing pictures of six of America's greatest industries. The picture company selected the Walk-Over shoe factory because they are conceded to have the most modern, most extensive and most successful shoe factory in the world. The moving pictures of the Walk-Over shoe in construction are very interesting and pleasing, but wearing a Walk-Over is still more so. Hyde & Tench, Agents.

Attention is called to the change of advertisement of the El Dorado Cafe, Theo. Hudgins, proprietor, which appears elsewhere in this paper. Mr. Hudgins has always enjoyed a reputation of conducting an up-to-date place, and, owing to the advance in prices on first-class meats, etc., it has become necessary to raise the price of regular meals to thirty-five cents. Mr. Hudgins has enjoyed a fine trade since establishing a business here.

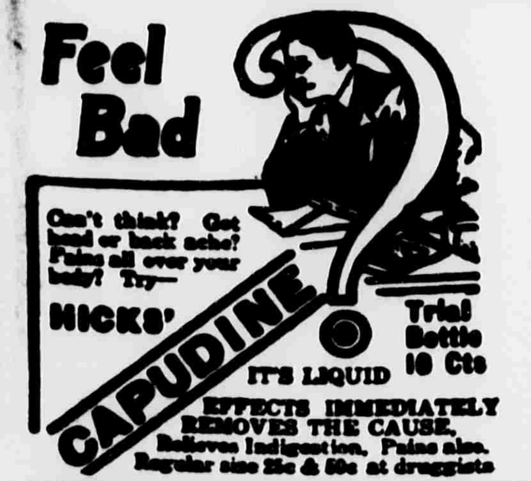
Feel Bad

Can't think? Got head or back ache? Pains all over your body? Try—

HICKS'

CAPUDINE

IT'S LIQUID

Trial Bottle 10 Cts

EFFECTS IMMEDIATELY
REMOVES THE CAUSE.
Relieves Indigestion, Pains also.
Regular size 25c & 50c at druggists

T. F. THOMAS
UNDERTAKING CO.

FULL LINE OF
NEW GOODS....

AGENTS FOR
MONUMENTS, TOMBSTONES
and IRON FENCES.
☞ See our samples.

Personal attention to all matters in this line. Mail and telegraph orders promptly attended to.

Gainesville, Florida.

CONSTIPATION

"For over nine years I suffered with chronic constipation and during this time I had to take an injection of warm water once every 24 hours before I could have an action on my bowels. Happily I tried Cascarets, and today I am a well man. During the nine years before I used Cascarets I suffered untold misery with internal piles. Thanks to you I am free from all that this morning. You can use this in behalf of suffering humanity."
B. F. Fisher, Roanoke, Ill.

Best For The Bowels
Cascarets
CANDY CATHARTIC
THEY WORK WHILE YOU SLEEP

Pleasant, Palatable, Potent, Taste Good, Do Good, Never Sicken, Weaken or Gripe, 10c, 25c, 50c. Never sold in bulk. The genuine tablet stamped C C C. Guaranteed to cure or your money back.
Sterling Remedy Co., Chicago or N.Y. 609

ANNUAL SALE, TEN MILLION BOXES

CHARGED WITH LARCENY.

Said that Phillips Took $9,000 of His Employers' Funds.

New York, Aug. 31.—Charged with the larceny of $9,000 of his employers' fund, Edward Phillips, a clerk for the stock brokerage firm of G. B. Salisbury & Co., was arrested Thursday.

The police asserted that Phillips confessed that he embezzled $9,000, but members of the firm are investigating their books, fearing that their loss may exceed that amount.

Phillips, the police say, told a member of the firm that he began by losing money on the horses and wound up by speculating in bucket shops. It is charged that he has been using the firm's funds for more than a year.

Attack of Diarrhoea Cured by One Dose of Chamberlain's Colic, Cholera and Diarrhoea Remedy.

I was so weak from an attack of diarrhoea that I could scarcely attend to my duties, when I took a dose of Chamberlain's Colic, Cholera and Diarrhoea Remedy. It cured me entirely and I had been taking other medicine for nine days without relief. I heartily recommend this remedy as being the best to my knowledge for bowel complaints.—R. G. Stewart., of the firm of Stewart & Bro., Greenville, Ala. For sale by all druggists.

Met Death Under Wheels.

Atlanta, Aug. 31.—James Smith, a young man in the employ of the Pall-lo Lumber company, was run down by a backing switch engine of the Georgia railroad in the yards below the union depot, Thursday afternoon about 2 o'clock. The trucks of the tender passed over his left thigh just below the loin, almost completely severing the leg and breaking the right leg below the knee. He was carried, with all haste, to the hospital, but he succumbed a short time after to his injuries.

Had Tetter for Thirty Years.

I have suffered with tetter for thirty years and have tried almost countless remedies with little, if any, relief. Three boxes of Chamberlain's Salve cured me. It was a torture. It breaks out a little sometimes, but nothing to what it used to do.—D. H. Beach, Midland, City, Ala. Chamberlain's Salve is for sale by all druggists.

Platform Colapsed, Ten Killed.

Oporto, Portugal, Aug. 31.—A platform erected by a local newspaper on the occasion of a lottery drawing, collapsed Friday, hurling to the ground about 500 people, of whom ten were killed and eighty injured.

UNHAPPINESS DISPELLED.

Men and Women Unanimous About It.

Many women weep and wail and refuse to be comforted because their once magnificent tresses have become thin and faded. Many men incline to profanity because the flies bite through the thin thatch on their craniums. It will be good news to the miserable of both sexes, to learn that Newbro's Herpicide has been placed upon the market. This is the new scalp germicide and antiseptic that acts by destroying the germ or microbe that is the underlying cause of all hair destruction. Herpicide is a new preparation, made after a new formula on an entirely new principle. Anyone who has tried it will testify as to its worth. Try it yourself and be convinced. Sold by leading druggists. Send 10c. in stamps for sample to The Herpicide Co., Detroit, Mich.

Two sizes—50 cents and $1.00.
J. S. Bodiford & Co., Special Agents.

Boarding-House
Furniture For Sale

I want to retire from the boarding-house business, and will sell all my furniture, sufficient to furnish seventeen rooms, at a bargain. Now doing a good business. Have good reasons for selling. House may be rented indefinitely. Fine location, within three blocks of square. Address MRS. M. A. EASTERLIN, 200 W. ORANGE STREET, GAINESVILLE.

Keep Cool

Let Us Do Your Work

As far as BAKING is concerned. FRESH BAKED GOODS delivered to your home daily—and there's no worry.

KEYSTONE BAKERY.
Phone 165. E. T. SCHAFER, Prop.

S.S.S. CURES SKIN DISEASES

No skin disease can exist without an underlying cause, and in most instances that cause is either a humor in the blood or an excess of fiery acids in this vital fluid. These humors and acids get into the blood, generally because of an inactive and sluggish condition of those members whose duty it is to collect and carry off the waste and refuse of the body. This unhealthy matter is left in the system to sour and ferment, and soon the circulation becomes charged with the acid poison. The blood, in its effort to rid itself of this foreign matter, begins to throw off the humors and acids through the pores and glands of the skin. These coming in contact with the delicate tissues and fibers with which the skin is so abundantly supplied produces irritation and inflammation on the surface, and Eczema, Acne, Tetter, Psoriasis, Salt Rheum, or some other troublesome and disfiguring skin disease is the result. External applications, while they soothe the itching, and are beneficial in keeping the skin clean, can never cure skin affections, because they do not reach the blood where the real trouble is located. A thorough cleansing of the blood is the only permanent cure for skin diseases. S. S. S., the greatest of all blood purifiers, is the best treatment. It cures by neutralizing the acids and removing the humors from the circulation so that the skin, instead of being irritated and diseased by the exuding acrid matter, is nourished and soothed by a cooling, healthy stream of blood. S. S. S. goes down to the very bottom of the trouble, removes the foreign matter and thereby permanently cures every form of skin trouble. Do not expect to cure a blood disease with local applications alone, but begin the use of S. S. S., and when you have removed the cause the skin will be free from disease. Special book on Skin Diseases and any medical advice free. THE SWIFT SPECIFIC CO., ATLANTA, GA.

STATE INSTITUTIONS FOR HIGHER EDUCATION

University of the State of Fla.
GAINESVILLE, FLA.

A high-grade institution for young men, offering Literary, Scientific, Engineering, Agricultural and Pedagogical Courses.

Strong faculty; well-equipped laboratories; thorough instruction, both theoretical and practical; careful supervision and discipline; high moral tone.

No tuition charges to Florida students. Other expenses very low. For catalogue and information address
ANDREW SLEDD, President.

Florida Female College.
TALLAHASSEE, FLA.

A college for women, without a parallel in the South, embracing a College of Liberal Arts, a School for Teachers, a School of Industrial Arts, a School of Fine Arts, including piano, pipe organ, violin, voice culture, elocution and physical culture.

A faculty of able specialists in all departments.

TUITION FREE. Charges for special instruction in fine arts reduced to a minimum. New buildings in course of construction. Write for catalogue.
A. A. MURPHREE, President.

G. S. MERCHANT & CO.,
Retailers and Jobbers in
Staple and Fancy Groceries,
Grain, Garden Seed and Fertilizers.
SOUTH SIDE SQUARE. : : : GAINESVILLE, FLORIDA
Highest market price paid for Chickens, Eggs and other Produce.

A Complete stock of Hay, Corn, Oats, Flour, Bran, Meal, Cotton Seed Meal and Rye. We handle only the VERY BEST goods at the LOWEST PRICES, and guarantee satisfaction always.

CLYDE STEAMSHIP COMPANY

FOUR SAILINGS EACH WEEK
BETWEEN
Jacksonville and New York,
Calling at CHARLESTON, S. C., both ways.
The Finest Steamships in the Coastwise Service

Clyde New England and Southern Lines
Freight Service Between JACKSONVILLE, BOSTON and PROVIDENCE, and All Eastern Points.
Calling at Charleston both ways.

SEMI-WEEKLY SAILINGS
Southbound .... From Lewis' Wharf, Boston
Northbound .... From Foot of Catherine st., Jacksonville

Clyde St. Johns River Line
Between JACKSONVILLE and SANFORD
Stopping at Palatka, Astor, Beresford (DeLand), and Intermediate Landings on St. Johns River.

Steamer "CITY OF JACKSONVILLE"
Is appointed to sail as follows: Leave Jacksonville, Sundays, Tuesdays and Thursdays, 3:30 p. m. Returning, leave Sanford, Mondays, Wednesdays and Fridays, 9:30 a. m.

Southbound. Read down.	SCHEDULE	Northbound. Read up.
Leave 3:30 pm	Jacksonville	Arrive [illegible]
8:45 pm	Palatka	Leave [illegible]
3:00 am	Astor	[illegible]
	Beresford (DeLand)	[illegible]
Arrive 8:30 am	Sanford	[illegible]
10:00 am	Enterprise	[illegible]

PASSENGER AND TICKET OFFICE, 122 W. BAY ST., JACKSONVILLE
F. M. Ironmonger, Jr., A. G. P. A., Jacksonville, Fla.
John Pressler, T. P. A., Jacksonville, Fla.
A. C. Haggerty, G. E. P. A., Pier 36 N. R., New York.
O. H. Taylor, P. T. M.,
C. C. Brown, G. P. A.,
290 Broadway, New York.
L. D. Jones, T. F. A., Jacksonville, Fla.
L. S. Scholle, C. A., Leesburg, Fla.
W. G. Cooper, Jr., F. A., Jacksonville, Fla.
Clyde Miles, G. F. A., Pier 36 N. R., New York.
C. P. Lovell, Agent Jacksonville, Fla.

SERMONETTES

BY J. MARVIN NICHOLS.

[illegible]lly, the simple life is the [illegible].

[illegible] puzzle in the realm of [illegible] is the truth.

A [illegible] may own a palace—he may [illegible]—and then have no home.

[illegible] honors almost invariably [illegible] to be drawbacks in the end.

[illegible] is hard for a barefooted man [illegible] get a clear idea of the golden [illegible].

[illegible] line between "fund" and [illegible]" is a difficult one for [illegible].

[illegible] weights—like [illegible] the additional weights on [illegible].

[illegible]—helpmeet; one [illegible] the most. After all, [illegible]?

[illegible] possible for a clergyman [illegible] for logic and per[illegible].

[illegible] hour is just before [illegible] men who [illegible] a long time ready for the [illegible].

[illegible] be a deal of satisfac[illegible] even with a fellow, [illegible]—satisfac[illegible].

[illegible] would cling to the [illegible] cling to their [illegible] would never lose their [illegible].

[illegible] good people who [illegible] to support a church [illegible] in [illegible] in the [illegible].

[illegible]? Do you get [illegible]; or, are [illegible] the [illegible] for some year, [illegible]?

[illegible] that one-half the [illegible] unhappy look[illegible]? If a man has [illegible] for the benediction [illegible] an ardent ad[illegible] school.

[illegible] apologies for [illegible] of a printer who placed the [illegible] "[illegible] Loves Company" [illegible] of the mar[illegible] editor and a school [illegible].

[illegible] get out of life depends al[illegible] what you put into it. [illegible] happiness and [illegible] declared dividends [illegible] in life. Wish [illegible] of us had never planted [illegible] that has brought the [illegible].

[illegible] people are so everlastingly [illegible] wrong that they [illegible] time to commend something [illegible] good. I wish that a kind God [illegible] just make us forget how to [illegible]. This old world is just dying for the old fashioned milk of [illegible] kindness. No man was ever [illegible] helped by censuring him. [illegible] if he had done wrong—haven't [illegible]? He will come a sight nearer [illegible] under the sense that [illegible] believes in him. Try it [illegible] next time and watch him [illegible] out of the wilderness.

South Florida

Normal Institute

RAISE YOUR GRADE—That raises your salary. The South Florida Normal Institute will give you the best help in raising your grade.

South Florida is the wealthiest and most progressive part of Florida. It pays the best salaries. If you want a good school in South Florida, attend the South Florida Normal.

For further particulars address

P. W. CORR, A. B., Principal,
Dade City, Florida.

ATLANTIC
PLUMBING
COMPANY
C. V. SIMPSON, Proprietor.
West Mechanic Street, Opposite A. C. L. Depot—Phone 151.

Steam and Gas Fitting, Plumbing, Etc., done promptly in first-class order, and at reasonable prices. Don't forget the [illegible]——Phone Number——151

"Oldest Bank in Central Florida"

H. F. DUTTON & CO.
BANKERS
Established 1873

OFFICERS
W. R. THOMAS. President.
C. W. CHASE. 1st Vice-Pres.
G. K. BROOME. 2d Vice-Pres.
E. D. TURNER. Sec. and Treas.

THE DUTTON BANK
Capital Full Paid $75,000
GAINESVILLE, FLA.
COUNTY and CITY DEPOSITORY

DIRECTORS
G. K. BROOME.
C. W. CHASE.
H. F. DUTTON.
J. A. MAULTSBY
J. G. NICHOLS.
S. J. THOMAS.
W. R. THOMAS.

Incorporated as The Dutton Bank 1907

A Bank whose strength has been so conspicuous for more than a quarter of a century that it is known throughout the country. Accounts of Merchants, Corporations, Farmers, Millmen, Turpentine Operators and Individuals solicited.

Four per cent paid on Time Certificates of Deposit. Office hours 9 a. m. to 3 p. m.

BRIEF DISPATCHES.

The Norwegian steamer Arenta has been wrecked at Capicia, about 200 miles below Quebec. The Arenia was in ballast and was from Rio Janeiro bound for Mataneo.

At Antwerp the lockout of the dock laborers was ended by the men voting to go back to work at the old scale of wages—$1 per day.

Judge A. L. Williams, of Topeka, Kans., for many years general counsel for the Union Pacific and one of George Gould's personal lawyers, died at his summer home on Pike's Peak.

Michael Bianch, aged 24 years, of West Midletown, Pa., was struck on the head by a bursting steam pipe and killed when he was at work at the Steubenville street electric railway plant.

Orders for thirty-six thousand tons of coal to be distributed along the route for the battleships from the Atlantic to the Pacific coast were reported to have been given to four New York coal firms by the United States government.

It will cost $140,000,000 to keep the City of New York going during the year 1908, according to estimates submitted to the board of estimate and apportionment by all department officials. This is an increase of $10,000,000 over the estimate made for the current year.

If Its a Reputation

You are after, White's Cream Vermifuge has a world wide reputation as the best of all worm destroyers, and for its tonic influence on weak and unthrifty children. It improves their digestion and assimilation of their food, strengthens their nervous system and restores them to health and vigor natural to a child. If you want a healthy, happy child get a bottle of White's Cream Vermifuge. Sold by W. M. Johnson.

Died of His Injuries.

Cincinnati, O., Aug. 31.—R. F. Singleton, a former magistrate of Covington, Ky, who was found terribly beaten in a Richmond street house in this city last Wednesday, died at the city hospital Thursday night. Singleton was enticed to the house by a woman known to the police as Mrs. Walter West. Arriving there he was robbed and set upon by two men, one of whom, the police believe, to be the husband of Mrs. West. No trace of the men or woman have been discovered.

CASTORIA
For Infants and Children.
The Kind You Have Always Bought
Bears the Signature of Chas H. Fletcher

Comer Favors Unwritten Law.

Montgomery, Ala., Aug. 31—Governor Comer again demonstrated his belief in the unwritten law when he pardoned J. D. Williams, a white man, of Bibb county, who killed a man who had invaded his home. The governor said: "This murder was committed in defense of his wife and his home. It is questionable if justice did not miscarry in his conviction."

General Robert E. Lee

Was the greatest general the world has ever known. Ballard's Snow Liniment is the greatest Liniment. Quickly cures all pains. It is within the reach of all. T. H. Pointer, Hempstead, Texas, writes: "This is to certify that Ballard's Snow Liniment has been used in my household for years and has been found to be an excellent Liniment for Rheumatic pains. I am never without it." Sold by W. M. Johnson.

FINANCIAL REPORT

Board of Public Instruction of Alachua County, Florida, for 1906-7

Expenditures School Board of Alachua County for Year Ending June 30, 1907.

	WHITE	NEGRO	TOTAL
New Buildings	$ 2566 67		
Repairs	2521 28	$ 185 95	
Furniture	202 09		
Apparatus	80 32		
Insurance	153 00		
Janitor	170 00		
Fuel	28 25		
Incidentals	901 12		
Salaries of Teachers	27636 49	6561 41	
	$34259 22	$6747 36	$41006 56
Salary of Superintendent		$1200 00	
Travelling Expenses of Superintendent		68 59	
Per Diem and Mileage of School Board		382 00	
Commissions paid Treasurer		1637 63	
Incidental Expenses of Board and Supt		220 55	
Printing		362 45	
Expenses of Examinations		91 80	
Tuition Paid for County Line Pupils		204 00	
Books, Furniture, etc., not distributed		176 00	
Interest Paid on Debt and Loan		2755 35	
For all other purposes		1832 22	
Total		$ 8930 50	$ 8930 50
Total Warrants issued during the year			$49937 17
This year's Warrants unpaid July 1			6538 27
This year's Warrants paid during the year			$43398 90
Old Warrants paid during the year			30520 81
Total Warrants paid during the year			$73919 71
Cash on hand July 1, 1907			12171 09
Total			$86090 80

RECEIPTS.

Cash brought over from last year		$16242 04
Received from County School levy, Collector	$20847 53	
Received from Comptroller	10179 73	31027 26
Received from County levy of previous year, Col	1448 71	
Received from Comptroller	35 74	1484 45
Received from Tax Redemptions		1170 88
Received from Poll Tax of last year		2265 00
Received from Poll Tax of previous year		328 00
Received from State Aid, Chapter 5383		931 50
Received from Special District Tax, Collector	$ 7094 66	
Received from Comptroller	4049 23	11143 89
Received from Special Dist. levy previous yr., Col.	$ 491 24	
Received from Comptroller	16 18	507 42
Received from Fine and Forfeiture Fund		7000 00
Received from Apportionment of Int. on State Fund		1704 69
Received from Apportionment of 1-mill tax, Nov	4021 22	
Received from Apportionment of 1-mill tax, May	2753 73	6774 95
Received from Examination Fees		70 00
Received from all other sources		5440 73
Total Receipts		$86090 80

Financial Condition of School Board (Close of the Year.)

Warrants of the year unpaid	$ 6538 27
Old Warrants still unpaid	26139 90
Total Indebtedness	$32678 17
Cash on hand	12171 09
Net Indebtedness of the School Board	$20507 08

R. B. WEEKS, Ch'rm'n. B'd. Pub. Inst.
R. B. PEELER, Treas. School Fund.
J. L. KELLEY, Supt. B'd. Pub. Inst.

The Thirty-Fourth Year of
Miss Tebeau's Boarding and Day School
Opens September 16, 1907, at 8:30 a. m.
NO. 800 WEST MAIN STREET S. :—: GAINESVILLE, FLORIDA

ABSTRACT & REALTY COMPANY
(Incorporated)
E. E. VOYLE, MGR.
Abstracts of Title and full information furnished regarding lands in this county. Our manager has lived in this county thirty years and is thoroughly conversant with land titles.

E. E. VOYLE,
FIRE, ACCIDENT, BURGLARY AND INDEMNITY INSURANCE. Representing a number of prominent American and English companies.
REAL ESTATE AND CITY LOANS.
Gainesville . . Florida

Send your orders for Job Printing to
THE SUN JOB OFFICE.

BUSINESS CARD

DRS. ALDERMAN & PEARCE,
DENTISTS.
Office over Dutton & Co's.
Phone 280, Gainesville, Fla.

DR. DeVERE B. MORRIS,
....DENTIST....
Office over Marcus Endel's. Phone 79-

DR. ROBT. C. BOWERS,
DENTIST.
Office in Miller Law Exchange.
Office Phone No. 255; Residence

T. B. ELLIS, JR.,
ATTORNEY-AT-LAW.
GAINESVILLE, - - F

BAKER, MATHESON & BAXT
ATTORNEYS-AT-LAW,
.. SOLICITORS IN CHANCERY..
GAINESVILLE. Alachua Co., Fl
Office in Haymans Block.

FERDINAND BAYER,
ATTORNEY AT LAW.
GAINESVILLE, - - F

Can sell you city property, (im-)proved and unimproved), phosphate, trucking and farming lands. Send a list of what you offer for sale.

J. A. CARLISLE,
ATTORNEY AT LAW
And Solicitor in Equity
Real Estate, Conveyancing and General Practice. All business promptly attended to. Office next door to office. GAINESVILLE, Fl

Round-Trip Rates
—VIA—
Atlantic Coast
Line Railwa
—TO THE—
Jamestown Exposition

$15.50—Coach Excursion to Norfolk; on sale each Tuesday and Friday; limit ten days. No stop-overs.

$24.70—Fifteen-day ticket. Good in sleeper. Stop-overs allowed within limit.

$30.20—Sixty day ticket. Good in sleepers. Stop-overs allowed within limit.

$36.15—Season ticket. Good in sleepers. Stop-overs allowed within limit of Dec. 15th.

SUMMER TOURIST RATES
From JACKSONVILLE
ON SALE DAILY—LIMIT OCT.
Denver, Col.
Gainesville, Ga.
Chicago, Ill.
Detroit, Mich.
Niagara Falls, N. Y.,
Put-in-Bay, O.
Lookout Mt., Tenn.
Washington, D. C.

For further information and Pullman reservations call on or FRANK C. BOYLSTON, District Passenger Agent, Atlantic Coast Line, Jacksonville, Fla.

Tetter, Salt Rheum and Eczema
Are cured by Chamberlain's Salve. One application relieves the itching and burning

ABUNDANT HARVESTS.

Manufacturers' Record Reports a Very Bright Outlook for Farmers.

Baltimore, Aug. 31.—In this week's issue the Manufacturers' Record says: "Notwithstanding the fears in the early summer that the long, cold spring would bring disaster to the crops, it is now assured that nature once more will bless this country with abundant harvests.

It is true that the phenomenal yield of corn and wheat last year may not be quite equaled, but it is also true that the output will exceed the average of recent years, and at the same time the increase in the value of farm products is likely to far more than offset the decline in the aggregate yield. There may be a decrease in wheat of possibly 75,000,000 bushels, but with the price more than 20 cents a bushel above the corresponding time last year there ought to be a net increase of $75,000,000 to $100,000,000 in the value of the wheat over that of 1906.

With an increase in the price of corn and cotton the falling off in these crops will likewise be doubtless offset by their higher values. Thus the farmers of the country are once more blessed with a vast income—an income so great as compared with five or six years ago that it is difficult to comprehend the magnitude of the gain."

PLOTTERS DOOMED TO DEATH.

Others Sentenced to Prison for Conspiracy Against Czar.

St. Petersburg, Aug. 31.—The courtmartial which has been trying the eighteen persons accused of plotting against the emperor Nicholas and the government last May has found three of them, Boris Nihitenko, Alixis Purkin and Naumoff, guilty of organizing a plot and sentenced them to death by hanging.

Four others were found guilty of organizing a plot to overthrow the existing form of government. Three of these were sentenced to eight years' imprisonment and one to four years' penal servitude.

Five of the prisoners were convicted of "having supported a conspiracy" and were condemned to imprisonment and the loss of all civil rights, while six persons, including M. Freodossieff, a lawyer and his wife, were acquitted.

Rheumatism.

When pains or irritation exist on any part of the body, the application of Ballard's Snow Liniment gives prompt relief. E. W. Sullivan, Prop. Sullivan House, El Reno, O. T., writes, June 6, 1902: "I take pleasure in recommending Ballard's Snow Liniment to all who are afflicted with rheumatism. It is the only remedy I have found that gives immediate relief." 25c, 50c and $1.00. Sold by W. M. Johnson.

9-Hour Day for Machinists.

Chicago, Aug. 31.—Machinists and other workmen in the railroad shops of the west are rejoicing over the news that the 9-hour day, for which the men have been fighting for years, is to be tried on several of the larger railroad systems. The change will affect about 2,200 machinists and ultimately, if adopted by all the railroads between 15,000 and 20,000 employes in the shops.

Kaiser's Only Daughter to Wed.

London, Aug. 31.—Emperor William, it is understood, will arrange a marriage between his only daughter, Princess Victoria, and his cousin, Prince Leopold, son of the Princess Henry of Battenberg, when he visits his uncle, King Edward, this fall. Princess Victoria is Emperor William's youngest child. She is 15 years old. Her intended husband, Prince Leopold, is 18. He is a brother to the queen of Spain.

Thirty Passngers Injured.

Asheville, N. C., Aug. 31—. A passenger train No 41, on the Southern railway, collided with an engine on the westbound main line in this city Thursday morning. Thirty passengers were injured, none fatally.

Lame Back.

This is an ailment for which Chamberlain's Pain Balm has proved especially valuable. In almost every instance it affords prompt and permanent relief. Mr. Luke LaGrange of Orange, Mich., says of it: "After using a plaster and other remedies for three weeks for a bad lame back, I purchased a bottle of Chamberlain's Pain Balm, and two applications effected a cure." For sale by all druggists.

Chamberlain's Colic, Cholera and Diarrhoea Remedy.
Never fails. Buy it now. It may save life.

LINEN COLLAR SAVED MAN.

Run Down by Train It Caught on a Bolt, Saving His Life.

Wilkesbarre, Pa., Aug. 31.—A linen collar saved the neck of Edward Connelly at Glen Summit Thursday. He was doing some work along the railroad track and was run down by a Lehigh Valley locomotive. He fell directly before the front wheels but a projecting bolt caught his collar and held his head a few inches above the rail, while the locomotive dragged him [illegible] feet.

Connelly was half choked, and he fainted when released by the train crew, but speedily recovered.

Aside from a few bruises he was unhurt.

Count Witte Accepts Directorship.

London, Aug. 31.—Count Witte, once the most powerful man in Russia, next to the emperor, has accepted the directorship of the Bank of Russia for exterior commerce, according to advices received here from St. Petersburg. This act, it is stated, marks the final severance of the ex-premier from the official life of his country.

Shot by a Negro, He Dies.

Bluefield, W. Va., Aug. 31.—Conductor Sidney Bolton, shot by a negro at Wilmore, died at the Welch hospital as the result of his wounds. The shooting followed when Conductor Bolton ordered the negro off the train on which he was stealing a ride. The negro was also shot and is in a serious condition.

For Over Sixty Years

Mrs. Winslow's Soothing Syrup has been used for children's teething. It soothes the child, softens the gums, allays all pain, cures wind colic, and is the best remedy for diarrhoea.

Alachua County Abstract Co.

(Incorporated)

Perry M. Colson, Pres.; J. W. Hazding, Vice Pres.; B. R. Colson, Sec.-Treas.

GAINESVILLE, FLA.

We do an exclusive Abstract business, with facilities for imparting Full Information concerning the Title of any and all lands in Alachua county. All business transacted promptly.

E. H. MARTIN

...PRACTICAL CABINET MAKER...

208 E. Main St., Opposite Postoffice.

Cabinets and Fancy Woodwork made to order. Furniture repairing guaranteed first class and satisfactory.

BROWN HOUSE BARBER SHOP

Earnest Papy, Prop.

A Thoroughly Modern Shop

Latest Sterilising Apparatus, and all the Latest Tonics, with first-class artists, will be found here.

We solicit a share of your patronage.

JEFF SIMONS

DEALER IN

Fresh Saltwater Fish

and **OYSTERS**

(In rear of Furniture Company)

GAINESVILLE, - - FLORIDA

I am now prepared to accommodate the trade with the best the market affords in this line. Phone 128.

PATENTS

Secured to Protect Inventions.

Booklet on Patents Sent to Inventors Free.

Highest Bank and Professional References.

ROYAL E. BURNHAM

Patent Attorney

850 Bond Building, Washington, D. C.

TRADE-MARKS

Registered in U. S. Patent Office.

COMMERCIAL

PRINTING

* * *

When a man wants Printing done, he wants it done RIGHT. That's the kind We do.

* * *

We Print

ANYTHING--

EVERYTHING

in the way of Commercial Job Printing.

* * *

Write for Samples and Prices--as Good as the Best, as Cheap as the Cheapest.

* * *

Address

THE SUN

Gainesville, Fla.

[illegible] OF CITY AND [illegible]NTY CONDENSED

[illegible] of General Interest Gathered by Our Reporters.

PERSONAL AND SOCIAL ITEMS

What Has Happened and What is Going to Happen Told in Short Paragraphs So That "He Who Runs May Read" It in The Sun.

[illegible] hats going at a low figure. J. Manasse.

School supplies now ready. New York Racket.

[illegible] calling cards in latest styles at Sun office.

Start a bank account with Phifer Bros., Bankers.

The best for the least money at New York Racket.

[illegible] was trading in the city from [illegible] yesterday.

[illegible] clothing—perfect [illegible]. J. Manasse.

[illegible] has returned from a [illegible] trip to LaCrosse.

For the best printed stationery at [illegible] call at The Sun office.

[illegible], a [illegible] of [illegible] was in the city on business [illegible].

[illegible] Mrs. G. H. [illegible] of [illegible] Gainesville with a [illegible].

[illegible] Jr., has returned [illegible] visit to relatives and [illegible] in Jacksonville.

[illegible] shoe meets all competition [illegible] shoe making and [illegible]. L. C. Smith.

[illegible] and wife of Starke [illegible] on a visit to the latter's [illegible] G. T. Bell.

[illegible] has gone to Tacoma, [illegible] spend a few days with [illegible] H. Chamberlin.

[illegible] your grocer give you any [illegible] but Gerard Blue Ribbon [illegible]. You know it's the best.

[illegible] stationery printed at The [illegible] work promptly [illegible] reasonable prices is our [illegible].

[illegible] and strength make Blue [illegible] by far the most desirable [illegible] in cakes, ice creams and [illegible].

[illegible] of Henry Powell will be [illegible] that he is out again, [illegible] of three or four [illegible].

[illegible] of Morriston was [illegible] yesterday. Mr. Hawkins [illegible] valuable [illegible] in [illegible] store at that place.

[illegible] DEPARTMENT COM[illegible]—LADIES' STATIONERY [illegible] COME IN AND SEE IT. [illegible]VILLE NATIONAL BANK.

[illegible] the biggest line of crockery [illegible] the city. Nothing sold at [illegible] one dollar at "the new kind of [illegible]." Gainesville 5 and 10-Cent [illegible].

[illegible]—Crescent gold pin, with [illegible]. Owner may have same by calling at Sun office, identifying property and paying for this advertisement.

[illegible] Wiggins of Hague was in the city yesterday. He came to meet his daughter, Mrs. Ottie Hulbert, of [illegible], who will spend some time in Hague as a guest of her parents.

[illegible] M. Davis has returned to this city from North Carolina, where he [illegible] a few days with his family. Mr. Davis left here about six weeks ago for points in British Honduras, spending some time there on business.

El Dorado
CAFE

Up-Stairs Over Brooks' Grocery.

On and After September 1st
35c
Will be charged for all Regular Meals.

Tickets good for 21 meals will be sold for $4.50—cash in advance.

Commutation tickets, good only for short orders at Bill of Fare prices, will be sold $5 for $4.50.

This advance is not in proportion to the advance in first-class meats and [illegible].

There are only three things to do—raise the price, go out of business, or serve inferior stuff. The latter I will not do.

Short Orders a Specialty.

The best place to buy furniture is at New York Racket.

See our ladies' shirtwaists in lawn and silk. J. Manasse.

J. M. Cooper was trading in the city from Trenton yesterday.

Mrs. J. S. Bailey of Judson was shopping in the city yesterday.

A savings account will prove a fine investment. Phifer Bros., Bankers.

See our line of dollar shirts—equal to the $1.25 ones. New York Racket.

Our 5 and 10c tables are running over with good things. New York Racket.

H. A. Hughes, a successful merchant of Paxton, was among those who spent yesterday in this city.

Wanted—Colored boarders and lodgers. Kittie McCray, 1100 W. Liberty street, Gainesville.

M. M. Tillman, a well-known citizen of Campville, was among the visitors to this city yesterday.

J. P. Henry, an extensive lumber manufacturer of Waldo, was a business visitor to Gainesville yesterday.

Large furnished room for rent, pleasant location, within short distance of square. Address Box 236, City.

Mrs. John W. Tench has returned from a pleasant visit to Mrs. R. C. Cooley and other friends in Jacksonville.

The Red Cross shoe is a shoe of superior merit—one that fits the eye, fits the foot, fits the pocketbook. L. C. Smith.

Miss Bessie Bunch has returned from Fort White, where she has been on a visit to her grandparents, Mr. and Mrs. Getzen.

Aside from the attractiveness of the Bostonian shoe, it is welcomed by the consumer as a true friend to his feet. L. C. Smith.

Mr. and Mrs. George Estabrook have returned from Worthington Springs, where they have been recuperating for the past two weeks.

Wanted—Fifteen good milk cows; quality of milk first considered. Drop a card—I will call and see you. A. T. Graham, Dairyman, General Delivery.

Commercial Hotel, formerly run by Mrs. Dzialyski, for rent after October 1st. Newly painted inside and out. On second block from square. Apply B. A. Thrasher.

It will pay you to look at our crockery and get our prices before buying. We guarantee to save you money at the "new kind of a store." Gainesville 5 and 10-Cent Store.

WE WANT THE LADIES OF GAINESVILLE TO CALL AND SEE HOW NICELY WE ARE PREPARED TO CARE FOR THEIR BUSINESS. GAINESVILLE NATIONAL BANK.

Robt. Drake, the old reliable harness repairer, has changed his quarters from Crawford & Davis' stables to the store first door west, where he will be glad to continue to repair your harness.

S. A. Ledbetter has returned from a visit to his relatives in Troy and Montgomery, Ala., and is accompanied by his niece, Miss Myrtle Reynolds of Troy, who will be his guest for several months.

Next door to the express office, in the new Graham building, B. E. Tallant has opened a nice line of dry goods and notions. Mrs. Tallant is in charge and reports good business for the first day.

J. B. Brooks, proprietor of the Gainesville Bottling Works, is one of the most energetic young men of the city, and always believes in keeping everything with which he is connected up to date. Mr. Brooks' latest acquisition is a handsome delivery wagon.

Mr. and Mrs. Chas. R. Carter have returned from an extended visit, a great deal of their time being spent in Atlanta, Ga., and points in North Carolina. They spent the night here Friday, proceeding to Micanopy yesterday. They report a most delightful outing.

M. J. Cannon has arrived in the city from Ocala, and will make this his future home. He is a practical bicycle man, and has opened a shop in the Williams block, West Main street N. Mr. Cannon is a clever young man, and will no doubt enjoy a fine business here.

Chas. Davies of Jacksonville, director of the State Bureau of Information and publisher of The Guide of Florida, was in the city yesterday. Mr. Davies expects to issue his annual number early in October, which will be the finest and largest he has yet issued. It will be handsomely illustrated.

Ladies' Panama skirts—all the leading styles. J. Manasse.

Dr. H. L. Montgomery of Micanopy spent yesterday with friends in Gainesville.

Stop spending money foolishly and put it in our savings department. Phifer Bros.

Come to headquarters and get what you want at the right price. New York Racket.

For cooking vessels and crockery you will find the best and cheapest at New York Racket.

Monroe Venable, the naval stores operator of Archer, was a business visitor to Gainesville yesterday.

Mr. and Mrs. J. D. Allen of Lakeland are in the city, guests of Mr. and Mrs. A. Avera, Pearl street, South Gainesville.

Whatever the weather, whatever the season you will always find the Lenox shoe satisfactory for boys and girls. L. C. Smith.

R. S. Bradley and son, J. W. Bradley, and daughter, Miss Florence, were in the city from Wacahoota yesterday. The former renewed his subscription to The Sun.

Moler Barber College, Atlanta, Ga., teaches the trade by free clinic and careful instructions in few weeks. Positions waiting for everybody who will learn. Write for particulars.

LADIES—We have our Ladies' Department complete now and our ladies' stationery has been received. Please call and let us show you how nice we have arranged "your" office. Gainesville National Bank.

When school starts we want each and every child to visit the "new kind of a store" and get a tablet free. We have everything for school children cheaper than any place in town. Gainesville 5 and 10-Cent Store.

NEW YORK RACKET

Cheapest Store on Earth.

It Is Our Aim

To give the trading public the very best values to be had for the money.

We guarantee everything to be just as represented.

From the business we are doing we believe the trading public appreciates the values that we are daily giving in all lines.

We shall strive harder than ever to make our store popular, because of the matchless values that we give.

Ours is the Poor Man's Store because he can buy at the same price as anyone else.

Our store is the Rich Man's Store because he likes for his money to go as far as it will.

If you are not already trading with us, we would be pleased to have you call around. Yours

Anxious to Please,

PHIFER BROS.,
Phifer's Corner, Gainesville, Fla

WILSON'S

Our Buyer

is now hard at work in NEW YORK selecting our mammoth stocks for Fall and Winter selling.

SUITABLE GOODS

For early Fall and School wear will soon be here.

We Are Closing Out All Summer Fabrics

To make room for new ones. Come and see the Bargains.

Mrs. R. Wilson

THE ARNOLD HOUSE

801 EAST MAIN STREET, N.

ROOMS AND BOARD. · TABLE BOARD A SPECIALTY

Born, to Mr. and Mrs. M. H. DeLand, Williston, on Saturday, a fine boy. Friends extend congratulations.

Arthur E. Voyle has returned from Bronson, where he went on business connected with the East Florida Telephone Company.

The Barry shoes fit snug—just room enough. They always do a pretty foot justice and improve the looks of a homely one. L. C. Smith.

Astonishing prices are being made on enamelware at the "new kind of a store." Pieces that you have been paying 25c for at 15c; 50c pieces at 35c, etc. Don't fail to see our stock. Our clerks are courteous at "the new kind of a store"—Gainesville 5 and 10-Cent Store.

N. A. Callison, manager of the Spring Park Stock Farm Company, was transacting business in the city yesterday. Mr. Callison has secured the services of Dr. Guerrant of McIntosh, a veterinarian of note, who will take charge of the cattle and assist him in the affairs about the farm. Dr. and Mrs. Guerrant have already arrived, and are pleasantly located at the farm.

Renovating Store.

On account of remodeling our store we have decided to clear out all of our spring and summer clothing before the arrival of our winter stock. Look for our prices in Tuesday morning's Sun. Lowest prices ever offered in the city of Gainesville. This sale will be spot cash to everyone.

L. J. BURKHIM.

CONTINENTAL
RESTAURANT

Ground Floor—Next to Postoffice.
Conveniently Located — Yet Private
Two Large Electric Fans Insuring Comfort.

FIRST-CLASS "CHEF."

Menu consisting of from seven to ten dishes, changed three times a day.

35c

As good as any 50 cent meal in the City.

25c Luncheons Served.

Place for Ladies, Gentlemen and Children.

Quick Lunches a Specialty.

STOVE WOOD!

We can supply you in any quantity from one stran up

For prices apply to A. R. KRAUSE.

GAINESVILLE TIE COMPANY
Phone No. 4.

FIRST NATIONAL BANK

JAS. M. GRAHAM, Pres.
H. E. TAYLOR, Cashier.
GEO. W. HYDE, Vice-Pres.
LEE GRAHAM, Ass't Cashier.

United States, State, County and City Depository

THE OLDEST BANK IN THE COUNTY

Commercial Department

We solicit the accounts of Corporations, Firms and Individuals, and offer them the service of our up-to-date and well-regulated Bank.

All business entrusted to this Bank will receive the most careful and accurate attention.

Savings Department

FOUR PER CENT INTEREST allowed in Savings Department and on Time Certificates.

INTEREST paid on the first days of January and July.

Accounts may be opened with ONE DOLLAR or more.